

NOTES
 1. THIS DRAWING NOT TO BE SCALED. FIGURED DIMENSIONS ONLY TO BE TAKEN.
 2. SHOULD ANY DISCREPANCIES BE FOUND IN THE DRAWINGS, PLEASE INQUIRE THIS OFFICE.
 3. COPYRIGHT OF THIS DRAWING IS OWNED BY JPMARCHITECTS.

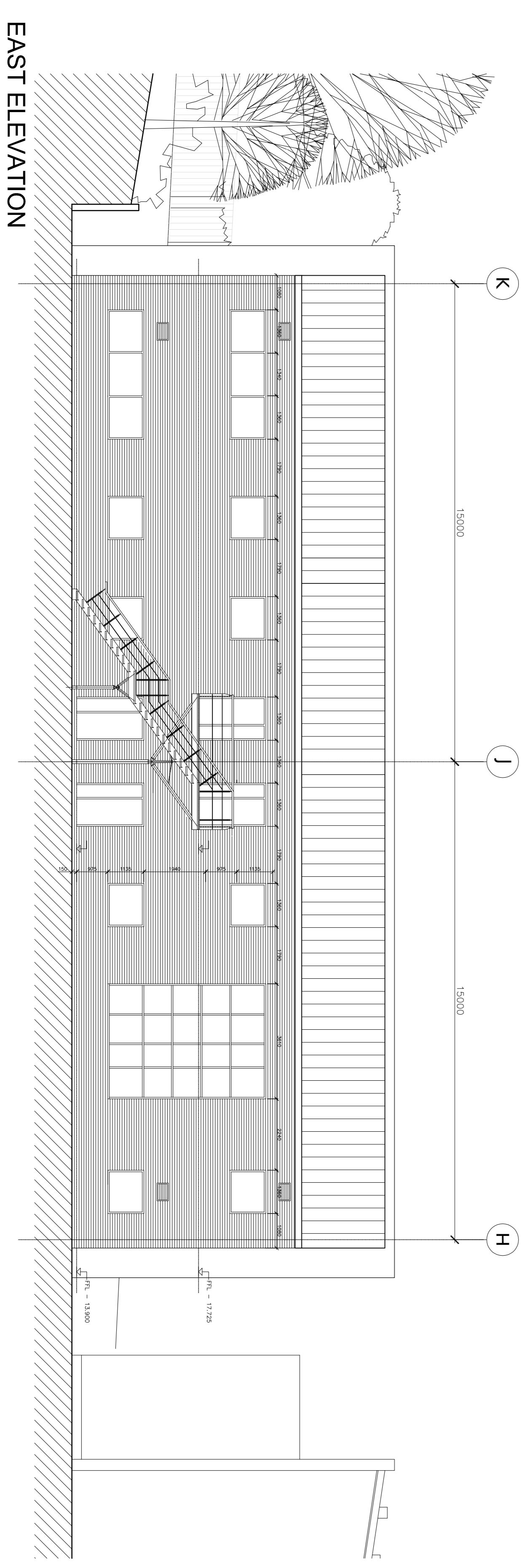
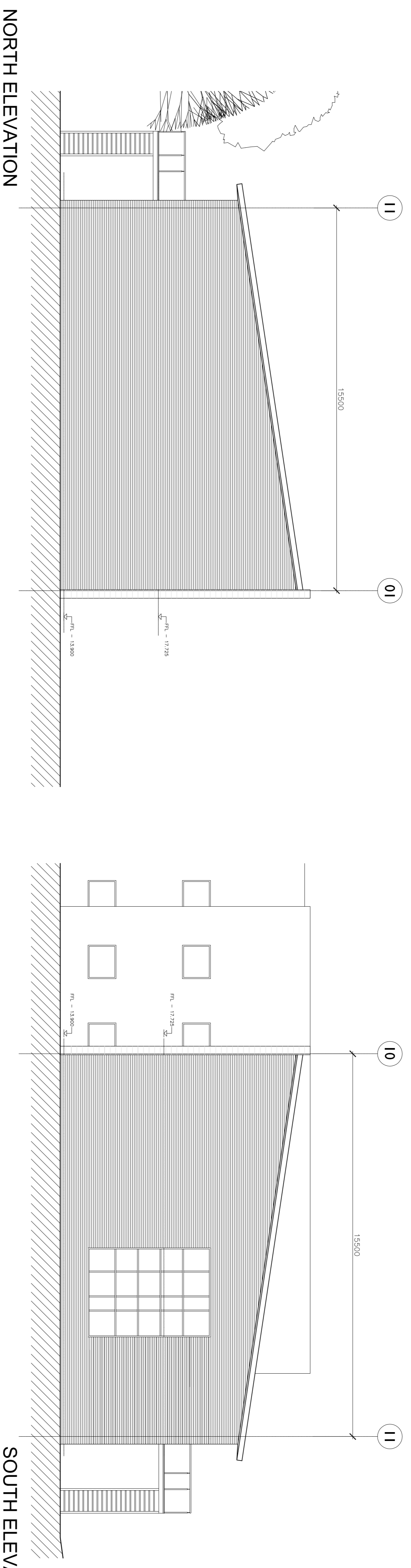
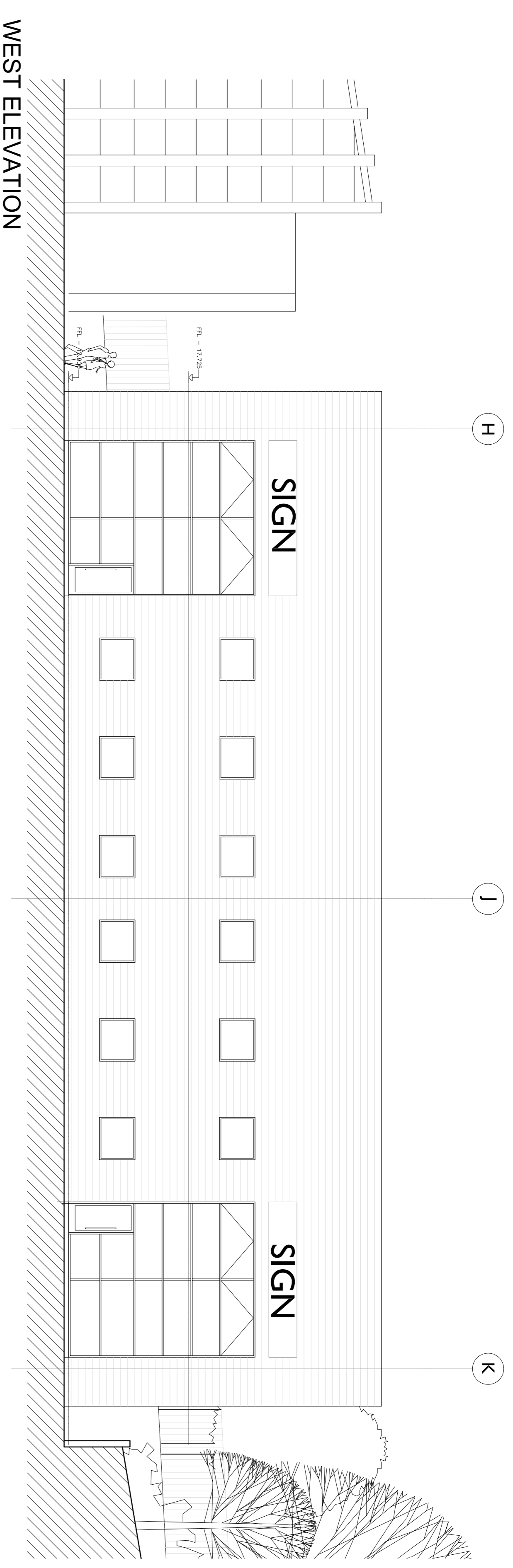

REV.	DESCRIPTION	DATE	ENR'D	CR'D BY
C	External Landings added to all units	18.08.05	SJB	SN
B	Full lift windows to unit 7 amended at request of structural engineer; escape stair revised	15.08.05	SJB	SN
A	Windows amended on GL 11 at request of structural engineer; RL's amended to topographical survey information	11.07.05	SJB	SN

jmarchitects

PROJECT
 MONARCH COURT CARDONALD BUSINESS PARK
 FIFTY FITCHES ROAD, GLASGOW, G51 4EB

TITLE
 ELEVATIONS
 UNITS 7 - 8

CLIENT
 SHEPHERD DEVELOPMENTS

PROJECT NO. L/01013

SCALE 1:100 @ A1

DATE JUNE 05

ARCHITECT
 Goodland House
 15 Infirmary Street
 L51 2JP

TELEPHONE T: 0113 244 8291

FAX F: 0113 244 9872

EMAIL info@jmarshitects.net

WEBSITE www.jmarshitects.net